



中国认可  
国际互认  
检测  
TESTING  
CNAS L0167

**Test Report**

No. SL919092428708FW

Date: Jun 04, 2019

Page 1 of 5

Applicant: CORTINA N.V.  
MEERSBLOEM- MELDEN 42,  
9700 OUDENAARDE, BELGIUM

Attn: Peter De Mezure

The following samples were submitted and identified on behalf of the client as:

- A. BLACK MEN CASUAL SAFETY LOW WITH M1159 BASF PU/BASF PU OUTSOLE
- B. BLACK MEN CASUAL SAFETY HIGH WITH M1159 BASF PU/BASF PU OUTSOLE
- C. COMPOSITE INSERT PLATE

Manufacturer	:	CORTINA N.V.	
Size	:	US 9	
Construction	:	Injection	
Ref No.	:	JUMPER31/CLIMBER31	
Toecap	:	Composite Toe	
Insert Plate	:	Composite Insert Plate (KEVLAR)	
Upper	:	Black Cow Suede Leather	
		Grey Polyester Mesh	
Vamp lining	:	Black Polyester Non-woven fabric	
Quarter lining	:	Black Polyester Mesh	
Counter lining	:	Grey Polyester Non-woven	
Outsole (Midsole & Outsole)	:	BASF PU/PU Sole	
Insole	:	Composite Insert Plate (KEVLAR)	
Insock (footbed)	:	EVA with Black Polyester Mesh	
Sample Receiving Date	:	May 17, 2019	
Test Performing Period	:	May 17, 2019 ~ Jun 04, 2019	
Test Standard	:	ASTM F2413-18	
		*	*

Test Results : Please refer to the next page(s).

Signed for and on behalf of  
SGS-CSTC Standards Technical Services Co., Ltd. Guangzhou Branch

Huang Asan  
Approved Signatory



Unless otherwise agreed in writing, this document is issued by the Company subject to its General Conditions of Service printed overleaf, available on request or accessible at <http://www.sgs.com/en/Terms-and-Conditions.aspx> and, for electronic format documents, subject to Terms and Conditions for Electronic Documents at <http://www.sgs.com/en/Terms-and-Conditions/Terms-e-Documents.aspx>. Attention is drawn to the limitation of liability, indemnification and jurisdiction issues defined therein. Any holder of this document is advised that information contained hereon reflects the Company's findings at the time of its intervention only and within the limits of Client's instructions, if any. The Company's sole responsibility is to its Client and this document does not exonerate parties to a transaction from exercising all their rights and obligations under the transaction documents. This document cannot be reproduced except in full, without prior written approval of the Company. Any unauthorized alteration, forgery or falsification of the content or appearance of this document is unlawful and offenders may be prosecuted to the fullest extent of the law. Unless otherwise stated the results shown in this test report refer only to the sample(s) tested and such sample(s) are retained for 30 days only.  
Attention: To check the authenticity of testing /inspection report & certificate, please contact us at telephone: (86-755) 8307 1443, or email: [CN.Doccheck@sgs.com](mailto:CN.Doccheck@sgs.com)

SGS-CSTC Standards Technical Services Co., Ltd.  
Guangzhou Branch

198 Kazhu Road, Science Park Guangzhou Economic & Technology Development District, Guangzhou, China 510663 t (86-20) 82155555 f (86-20) 82075169 www.sgs.com.cn  
中国·广州·经济技术开发区科学城科珠路198号 邮编: 510663 t (86-20) 82155555 f (86-20) 82075169 e [sgs.china@sgs.com](mailto:sgs.china@sgs.com)



中国认可  
国际互认  
检测  
TESTING  
CNAS L0167

Test Report

No. SL919092428708FW

Date: Jun 04, 2019

Page 2 of 5

Test result:

**Protective Toe Impact Resistance (ASTM F2412-18a, 5)**

Test condition:  
Impact energy: 101.75 J

Gender	Size/Sample	Left/Right	Interior Height Clearance (mm)	ASTM F2413-18 Requirement	Pass/Fail	
Man	9	B	Left	17.9	Min. 12.7 mm	Pass
		A	Left	18.3		
	Right		14.4			
Average (result only)			16.8	-	NA	

Remark: The samples are conditioned in (20±2)°C and (50±5)% R.H. for 24 hours before testing and tested in the same atmosphere.

**Protective Toe Compression Resistance (ASTM F2412-18a, 6)**

Test condition:  
Compression load: 2500 lb

Gender	Size/Sample	Left/Right	Interior Height Clearance (mm)	ASTM F2413-18 Requirement	Pass/Fail	
Man	9	A	Left	21.3	Min. 12.7 mm	Pass
		B	Right	23.3		
	Right		23.9			
Average (result only)			22.8	-	NA	

Remark: The samples are conditioned in (20±2)°C and (50±5)% R.H. for 24 hours before testing and tested in the same atmosphere.



Unless otherwise agreed in writing, this document is issued by the Company subject to its General Conditions of Service printed overleaf, available on request or accessible at <http://www.sgs.com/en/Terms-and-Conditions.aspx> and, for electronic format documents, subject to Terms and Conditions for Electronic Documents at <http://www.sgs.com/en/Terms-and-Conditions/Terms-e-Documents.aspx>. Attention is drawn to the limitation of liability, indemnification and jurisdiction issues defined therein. Any holder of this document is advised that information contained hereon reflects the Company's findings at the time of its intervention only and within the limits of Client's instructions, if any. The Company's sole responsibility is to its Client and this document does not exonerate parties to a transaction from exercising all their rights and obligations under the transaction documents. This document cannot be reproduced except in full, without prior written approval of the Company. Any unauthorized alteration, forgery or falsification of the content or appearance of this document is unlawful and offenders may be prosecuted to the fullest extent of the law. Unless otherwise stated the results shown in this test report refer only to the sample(s) tested and such sample(s) are retained for 30 days only.  
Attention: To check the authenticity of testing /inspection report & certificate, please contact us at telephone: (86-755) 83071443, or email: [CN.Doccheck@sgs.com](mailto:CN.Doccheck@sgs.com)

SGS-CSI Standards Technical Service Co., Ltd.  
Guangzhou Branch

198 Kazhu Road, Science Park Guangzhou Economic & Technology Development District, Guangzhou, China 510663 t (86-20) 82155555 f (86-20) 82075169 www.sgs.com.cn  
中国·广州·经济技术开发区科学城科珠路198号 邮编: 510663 t (86-20) 82155555 f (86-20) 82075169 e [sgs.china@sgs.com](mailto:sgs.china@sgs.com)



中国认可  
国际互认  
检测  
TESTING  
CNAS L0167

**Test Report**

No. SL919092428708FW

Date: Jun 04, 2019

Page 3 of 5

**Static Dissipative (ASTM F2412-18a, 10)**

Test condition:

Test voltage: 50 V

Category of footwear: SD 35

Gender	Size	Left/Right	Electrical resistance (MΩ)				ASTM F2413-18 Requirement	Pass/Fail
			1 <sup>st</sup> pair	2 <sup>nd</sup> pair	3 <sup>rd</sup> pair	Average (result only)		
Man	9	Sample	A		B		SD 35: 1~35 MΩ	
		Left	22.9	26.1	18.6	22.5		Pass
		Right	20.1	17.8	17.1	18.3		Pass
		One Pair	12.5	12.5	11.8	12.2		Pass

Remark: The samples are conditioned in (20±2)°C and (50±5)% R.H. for 24 hours before testing and tested in the same atmosphere.

**Puncture Resistance (ASTM F2412-18a, 11.5)**

Test condition:

Penetration force: 1200 N

Sample: C

Specimen	Assessment after applying 1200 N	ASTM F2413-18 Requirement	Pass/Fail
1	No Visually Penetration.	*	Pass
2	No Visually Penetration.		Pass
3	No Visually Penetration.		Pass

Remark: \* = When viewed at 90°angle, the tip of the test pin does not visually penetrate beyond the face of the material nearest the foot, after an applied force of 1200 N.

NOTE: The samples are conditioned in (20±2)°C and (50±5)% R.H. for 24 hours before testing and tested in the same atmosphere.



Unless otherwise agreed in writing, this document is issued by the Company subject to its General Conditions of Service printed overleaf, available on request or accessible at <http://www.sgs.com/en/Terms-and-Conditions.aspx> and, for electronic format documents, subject to Terms and Conditions for Electronic Documents at <http://www.sgs.com/en/Terms-and-Conditions/Terms-e-Documents.aspx>. Attention is drawn to the limitation of liability, indemnification and jurisdiction issues defined therein. Any holder of this document is advised that information contained hereon reflects the Company's findings at the time of its intervention only and within the limits of Client's instructions, if any. The Company's sole responsibility is to its Client and this document does not exonerate parties to a transaction from exercising all their rights and obligations under the transaction documents. This document cannot be reproduced except in full, without prior written approval of the Company. Any unauthorized alteration, forgery or falsification of the content or appearance of this document is unlawful and offenders may be prosecuted to the fullest extent of the law. Unless otherwise stated the results shown in this test report refer only to the sample(s) tested and such sample(s) are retained for 30 days only.  
Attention: To check the authenticity of testing /inspection report & certificate, please contact us at telephone: (86-755) 83071443, or email: CN.Doccheck@sgs.com

SGS-CSI Standards Technical Service Co., Ltd.  
Guangzhou Branch / 广州分公司 / 鞋类实验室

198 Kezhu Road, Scienteck Park Guangzhou Economic & Technology Development District, Guangzhou, China 510663 t (86-20) 82155555 f (86-20) 82075169 www.sgs.com.cn  
中国·广州·经济技术开发区科学城科珠路198号 邮编: 510663 t (86-20) 82155555 f (86-20) 82075169 e sgs.china@sgs.com



中国认可  
国际互认  
检测  
TESTING  
CNAS L0167

Test Report

No. SL919092428708FW

Date: Jun 04, 2019

Page 4 of 5

**Flex Resistance (ASTM F2412-18a, 11.7 & CSA Z195-14, 6.3.2)**

Sample: C

Specimen	Assessment after $1.5 \times 10^6$ Flexes	ASTM F2413-18 Requirement	Pass/Fail
1	No Visible Signs of Cracking	*	Pass
2	No Visible Signs of Cracking		Pass
3	No Visible Signs of Cracking		Pass

Remark: \* = The specimen shall show no visible signs of cracking after it have been subjected to  $1.5 \times 10^6$  flexes.

NOTE: The samples are conditioned in  $(20 \pm 2)^\circ\text{C}$  and  $(50 \pm 5)\%$  R.H. for 24 hours before testing and tested in the same atmosphere.



Unless otherwise agreed in writing, this document is issued by the Company subject to its General Conditions of Service printed overleaf, available on request or accessible at <http://www.sgs.com/en/Terms-and-Conditions.aspx> and, for electronic format documents, subject to Terms and Conditions for Electronic Documents at <http://www.sgs.com/en/Terms-and-Conditions/Terms-e-Documents.aspx>. Attention is drawn to the limitation of liability, indemnification and jurisdiction issues defined therein. Any holder of this document is advised that information contained hereon reflects the Company's findings at the time of its intervention only and within the limits of Client's instructions, if any. The Company's sole responsibility is to its Client and this document does not exonerate parties to a transaction from exercising all their rights and obligations under the transaction documents. This document cannot be reproduced except in full, without prior written approval of the Company. Any unauthorized alteration, forgery or falsification of the content or appearance of this document is unlawful and offenders may be prosecuted to the fullest extent of the law. Unless otherwise stated the results shown in this test report refer only to the sample(s) tested and such sample(s) are retained for 30 days only.  
Attention: To check the authenticity of testing /inspection report & certificate, please contact us at telephone: (86-755) 8307 1443, or email: [CN.Doccheck@sgs.com](mailto:CN.Doccheck@sgs.com)

SGS-CSI Standards Technical Service Co., Ltd.  
Guangzhou Branch, Inspection & Testing Services Laboratory

198 Kazhu Road, Scienteck Park Guangzhou Economic & Technology Development District, Guangzhou, China 510663 t (86-20) 82155555 f (86-20) 82075169 www.sgs.com.cn  
中国·广州·经济技术开发区科学城科珠路198号 邮编: 510663 t (86-20) 82155555 f (86-20) 82075169 e [sgs.china@sgs.com](mailto:sgs.china@sgs.com)

Sample photo

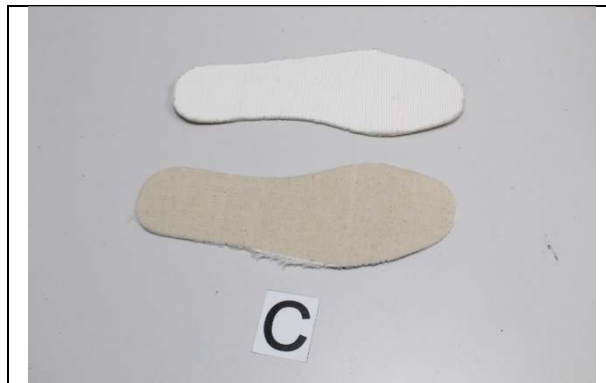

\*\*\* End of Report \*\*\*



Unless otherwise agreed in writing, this document is issued by the Company subject to its General Conditions of Service printed overleaf, available on request or accessible at <http://www.sgs.com/en/Terms-and-Conditions.aspx> and, for electronic format documents, subject to Terms and Conditions for Electronic Documents at <http://www.sgs.com/en/Terms-and-Conditions/Terms-e-Documents.aspx>. Attention is drawn to the limitation of liability, indemnification and jurisdiction issues defined therein. Any holder of this document is advised that information contained hereon reflects the Company's findings at the time of its intervention only and within the limits of Client's instructions, if any. The Company's sole responsibility is to its Client and this document does not exonerate parties to a transaction from exercising all their rights and obligations under the transaction documents. This document cannot be reproduced except in full, without prior written approval of the Company. Any unauthorized alteration, forgery or falsification of the content or appearance of this document is unlawful and offenders may be prosecuted to the fullest extent of the law. Unless otherwise stated the results shown in this test report refer only to the sample(s) tested and such sample(s) are retained for 30 days only.  
Attention: To check the authenticity of testing /inspection report & certificate, please contact us at telephone: (86-755) 83071443, or email: [CN.Doccheck@sgs.com](mailto:CN.Doccheck@sgs.com)