



Total Quality. Assured.
TEST REPORT



中国认可
国际互认
检测
TESTING
CNAS L0220

Number: GZHT90910411

Date: Aug 05, 2019

Applicant: CORTINA N.V.
MEERSBLOEM-MELDEN 42,
9700 OUDENAARDE,BELGIUM
Attn: REBECCA/ROCK

Sample Description:

Two (2) pairs of submitted samples said to be Non-metallic anti-penetration inserts.

Standard	: ASTM F2413-18
Size	: US 9
Buyer's Name	: --
Ref. No	: DYNAMICA/ENERGETICA
Brand	: SAFETY JOGGER
Manufacturer	: --
Colour	: --
Vendor	: --
Supplier	: --
P.O. No.	: --
Ref.	: Anit-Puncture Composite Insert Plate Used on Men Casual Safety Low with OUTSOLE MOULD M2026 PU/PU SHOE
Country Of Origin	: China
Goods Exported To	: Belgium
Date Received/Date Test Started:	Jul 31, 2019
Date Final Information Confirmed:	--

Test Result Please Refer To Attached Page(S).

Should you have any query on this report, you may contact at gzfootwear@intertek.com

Authorized By:
For Intertek Testing Services Shenzhen Ltd.
Guangzhou Branch



Guiliang Dong
Senior Lab Manager



EC / nicoleho

Intertek Testing Services Shenzhen Ltd. Guangzhou Branch

深圳天祥质量技术服务有限公司广州分公司

Room 02, 1-8/F. & Room 01, E101/E201/E301/E401/E501/E601/E701/E801,
No.7-2, Caipin Road, Guangzhou Science City, GETDD, Guangzhou, Guangdong, China
广州经济技术开发区科学城彩频路7号之二第1-8层02房、01房101、
E201、E301、E401、E501、E601、E701、E801
Tel: +86 208213 9001 Fax: +86 20 82089909 Postcode: 510663

3/F., Hengyun Building, 235 Kaifa Ave., Guangzhou
Economic & Technological Development District, Guangzhou,
China
中国广州经济技术开发区开发大道235号恒运大厦3楼
Tel: +86 20 83966868 Fax: +86 20 82228169 Postcode: 510730



Total Quality. Assured.

TEST REPORT

Tests Conducted (As Requested By The Applicant)



中国认可
国际互认
检测
TESTING
CNAS L0220

Number: GZHT90910411

Puncture Resistance Footwear (PR) (ASTM F2412-18a, 11, Conditioned At 22°C And 50% RH For 24 h And Testing Performed At The Same Conditions)

		<u>ASTM F2413-18 Requirement</u>	<u>Pass/Fail</u>
Left:	The Test Pin Did Not Penetrate Beyond The Face Of The Material Nearest The Foot Before 1200 N.	Min. 1200 N (*)	Pass
Right:	The Test Pin Did Not Penetrate Beyond The Face Of The Material Nearest The Foot Before 1200 N.	Min. 1200 N (*)	Pass
Right:	The Test Pin Did Not Penetrate Beyond The Face Of The Material Nearest The Foot Before 1200 N.	Min. 1200 N (*)	Pass

Remark: * = The Test Pin Does Not Visually Penetrate Beyond The Face Of The Material Nearest The Foot.

Intertek Testing Services Shenzhen Ltd. Guangzhou Branch

深圳天祥质量技术服务有限公司广州分公司

Room 02, 1-8/F. & Room 01, E101/E201/E301/E401/E501/E601/E701/E801,
No.7-2, Caipin Road, Guangzhou Science City, GETDD, Guangzhou, Guangdong, China
广州经济技术开发区科学城彩频路7号之二第1-8层02房、01房101、
E201、E301、E401、E501、E601、E701、E801
Tel: +86 208213 9001 Fax: +86 20 82089909 Postcode: 510663

3/F., Hengyun Building, 235 Kaifa Ave., Guangzhou
Economic & Technological Development District, Guangzhou,
China
中国广州经济技术开发区开发大道235号恒运大厦3楼
Tel: +86 20 83966868 Fax: +86 20 82228169 Postcode: 510730

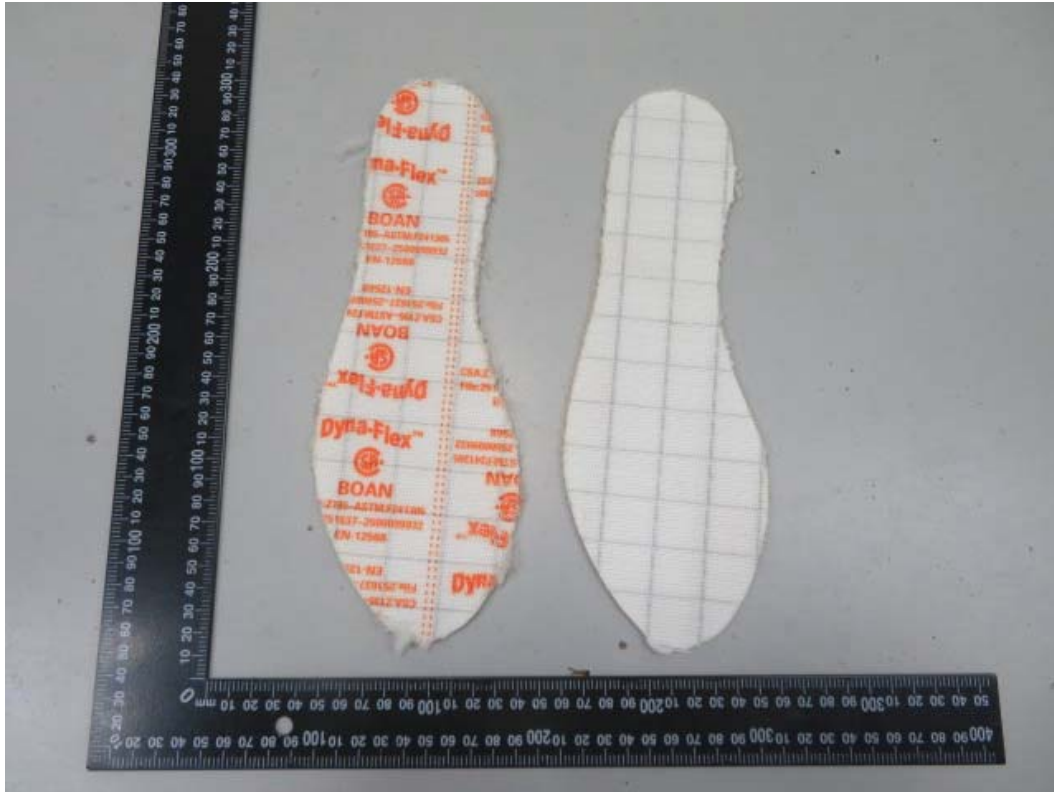

End Of Report

This report is made solely on the basis of your instructions and/or information and materials supplied by you. It is not intended to be a recommendation for any particular course of action. Intertek does not accept a duty of care or any other responsibility to any person other than the Client in respect of this report and only accepts liability to the Client insofar as is expressly contained in the terms and conditions governing Intertek's provision of services to you. Intertek makes no warranties or representations either express or implied with respect to this report save as provided for in those terms and conditions. We have aimed to conduct the Review on a diligent and careful basis and we do not accept any liability to you for any loss arising out of or in connection with this report, in contract, tort, by statute or otherwise, except in the event of our gross negligence or wilful misconduct. No copy of the test report(except for full text copy) shall be made without the written approval by Intertek.